

RONDEAU

pour le

Piano-Forte

AVEC VIOLON OBLIQUE.

composé par

L. van BEETHOVEN.

Prix 1 fr. 30 c.

À BONN CHEZ N. SIMON.

Imprimé en France. Parvenu à la troisième édition.

*Musik*

LB

Beethoven Rondos.

Allegro

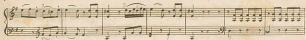

+

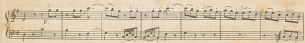
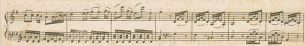
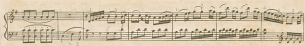

Alli

Violino

